



MUSTONJE LAMARUJE INTERNATIONAL SCHOOL
AND JUNIOR COLLEGE



TRICKS.COM







ZRICKS



ZBRICKS



ZBRICKS











NICHE

BED ROOM
9'x 12'

KITCHEN
7' X 8'6"

loft above

LIVING
10'0" x 15'6"

Loft above

TOILET
4' X 7'0"

TOILET
4'3" x 8'0"

C.A. 412.00 sq.ft.

1-BHK

5

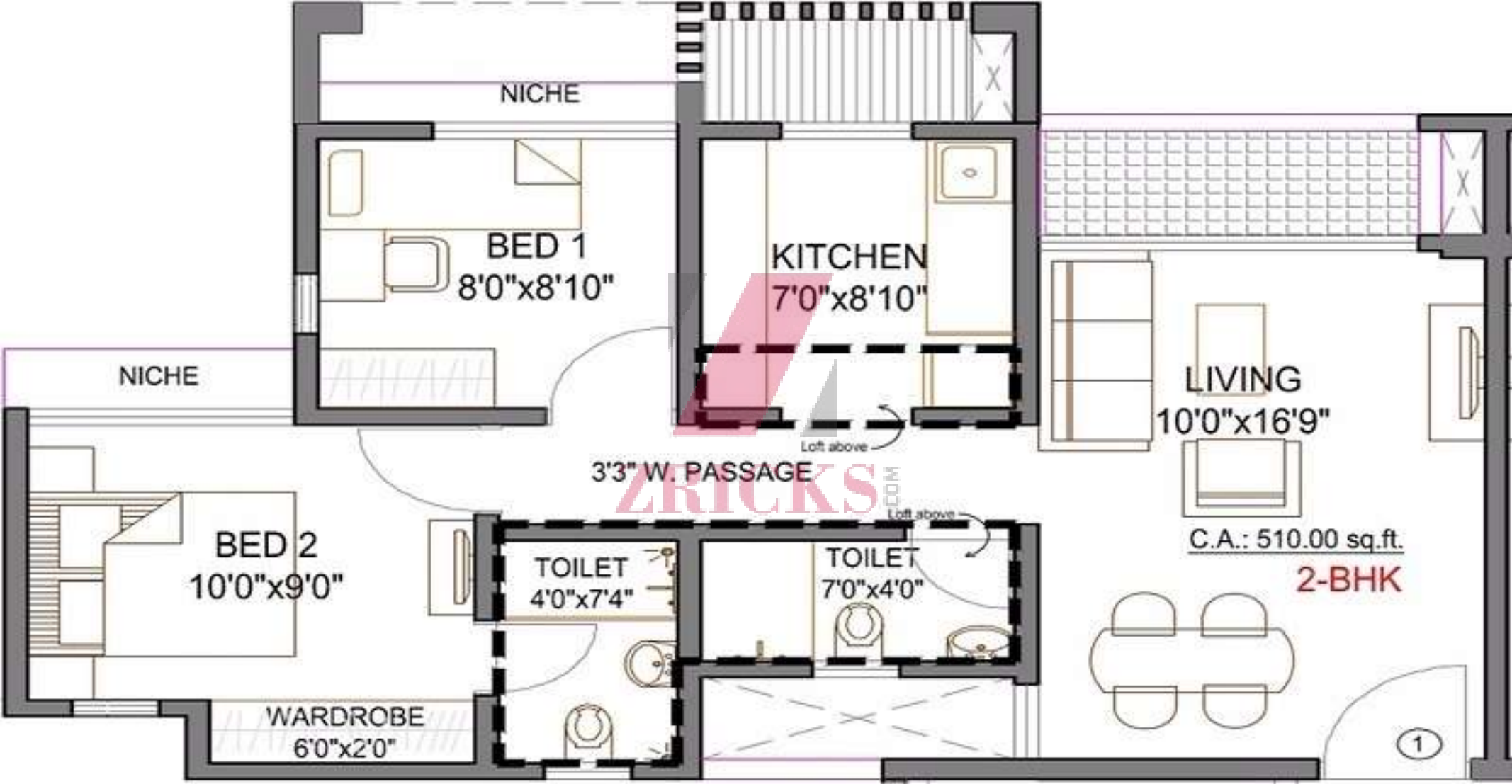

NICHE

BED 1
8'0"x8'10"

KITCHEN
7'0"x8'10"

NICHE

LIVING
10'0"x16'9"

3'3" W. PASSAGE

Loft above

BED 2
10'0"x9'0"

TOILET
4'0"x7'4"

TOILET
7'0"x4'0"

Loft above

C.A.: 510.00 sq.ft.

2-BHK

WARDROBE
6'0"x2'0"

①

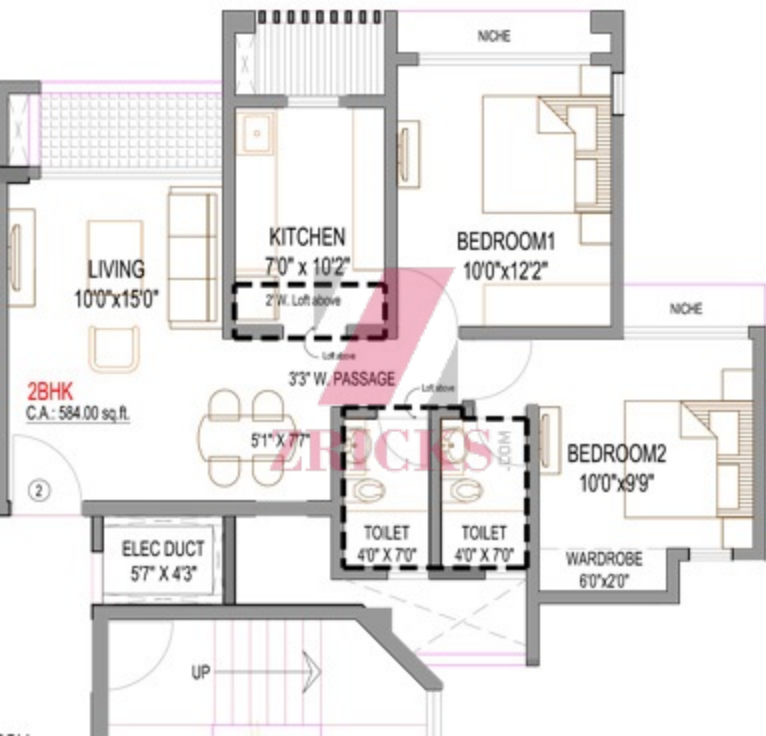

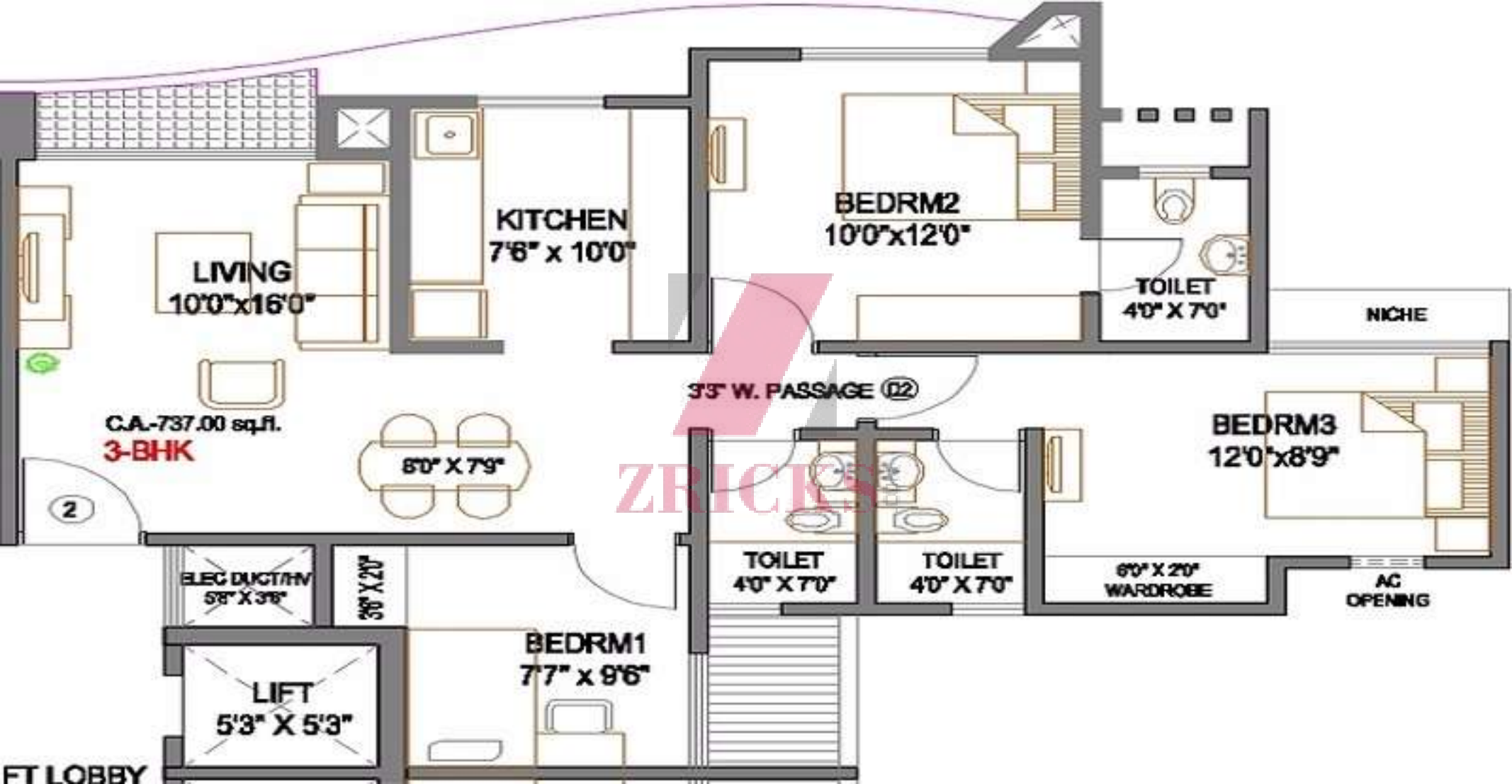

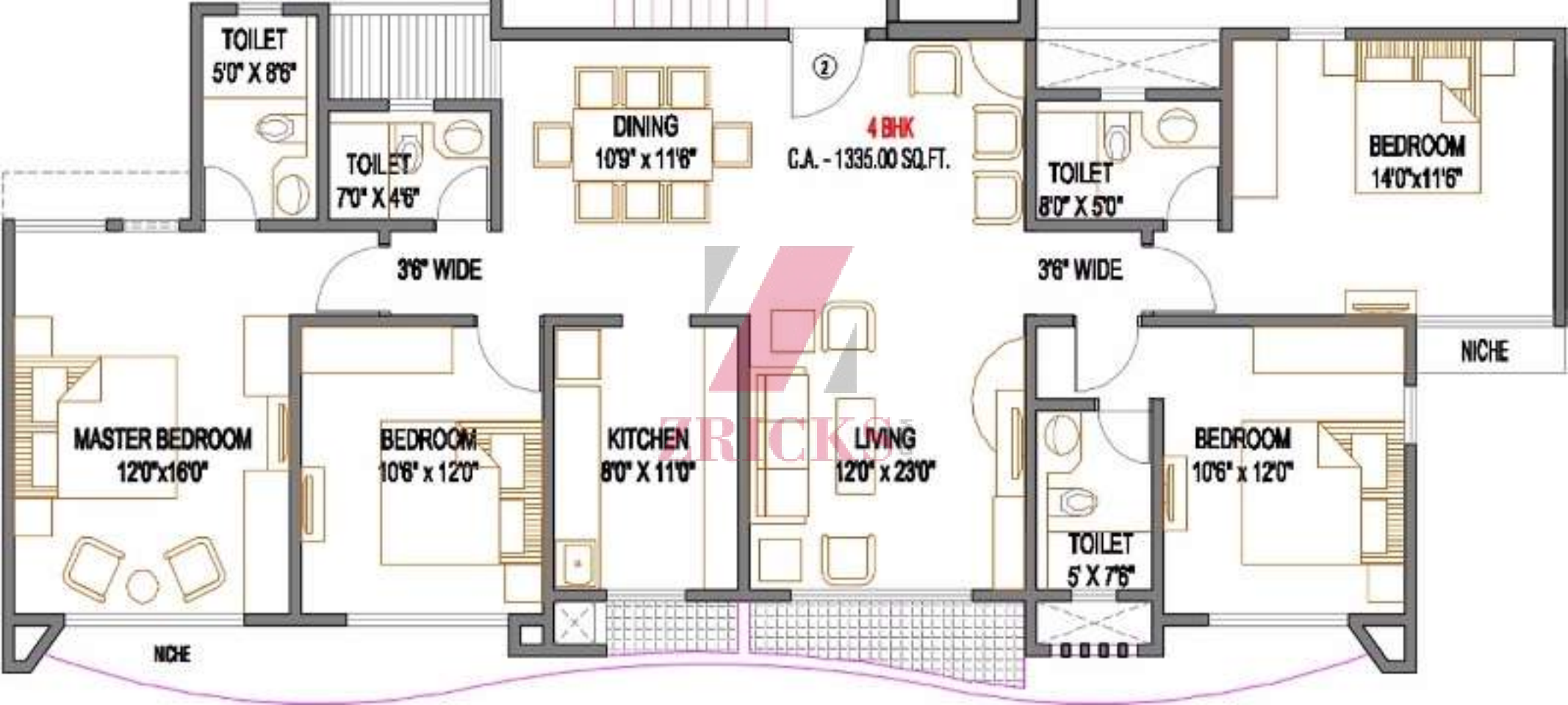

GLOBAL CITY | VIRAR (W)



ALL LABELS SUBJECT TO BE APPROVED FROM THE AUTHORITIES OR IN THE INTEREST OF THE CONTINUOUS IMPROVEMENT OF THE PROJECT AND/OR PERMITTED. THE RIGHT TO CORRECT THE PLAN, SPECIFICATIONS OR FEATURES WITHOUT PRIOR NOTICE OR LIABILITY.



24 M WIDE PROPOSED D.P. ROAD

Entry/Exit

PLOT BOUNDARY

PLOT BOUNDARY

24 M WIDE INTERNAL ROAD

Adjacent plot



- R type 861.00 sq.ft. Carpet area



NORTH

GLOBAL CITY - G
LAYOUT PLAN
Not to Scale

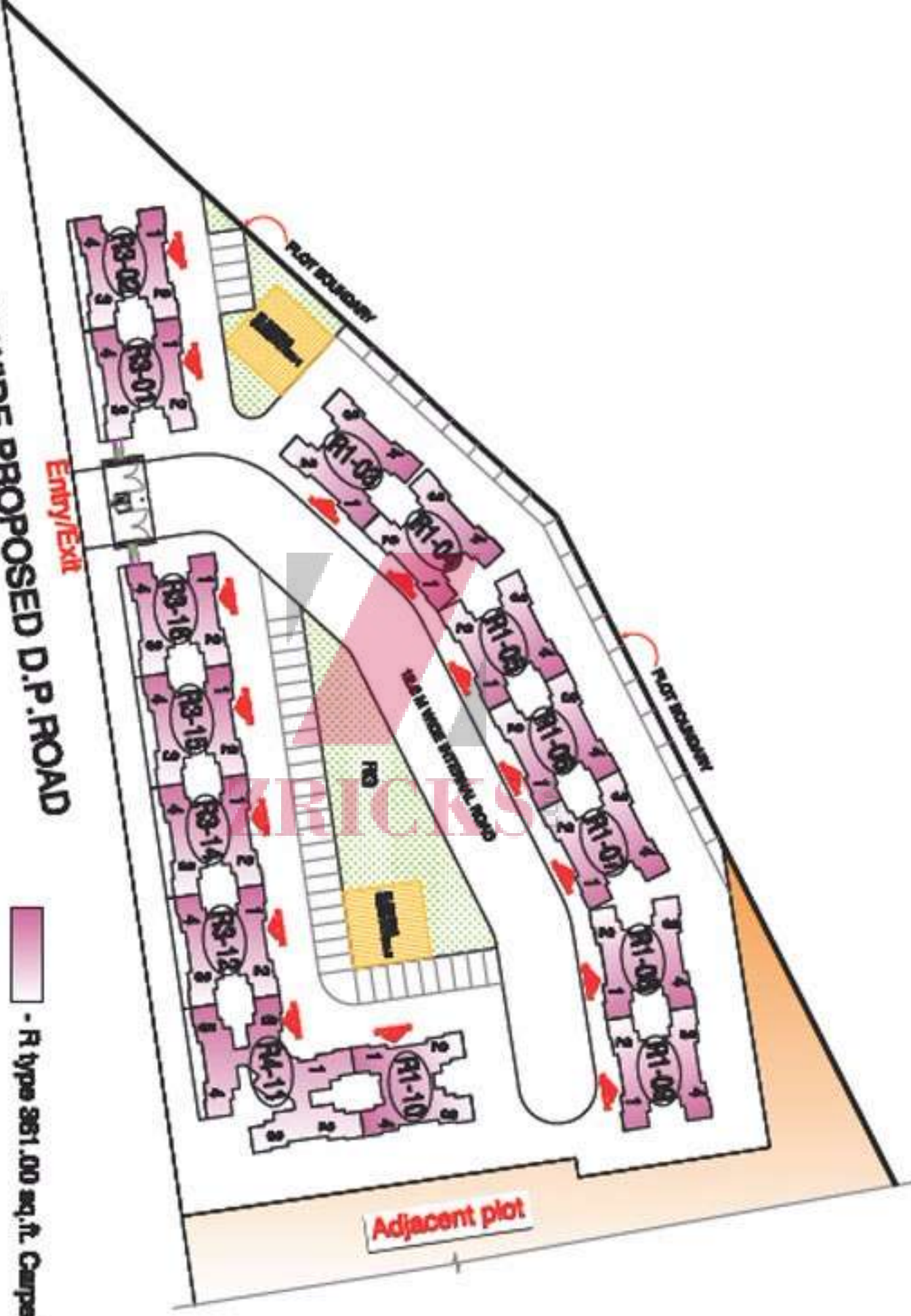

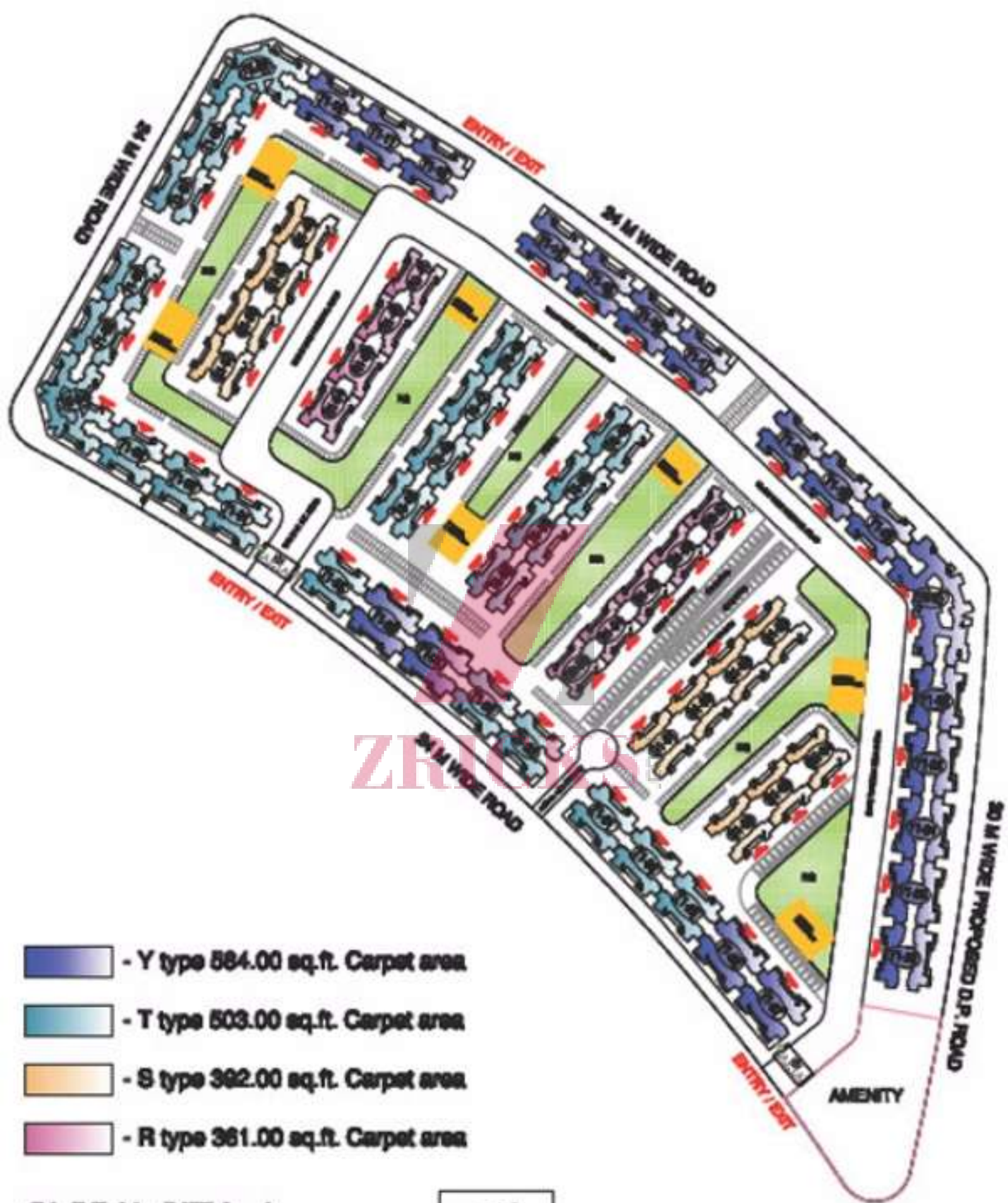

30 M WIDE PROPOSED D.P. ROAD

24 M WIDE ROAD
ENTRY / EXIT

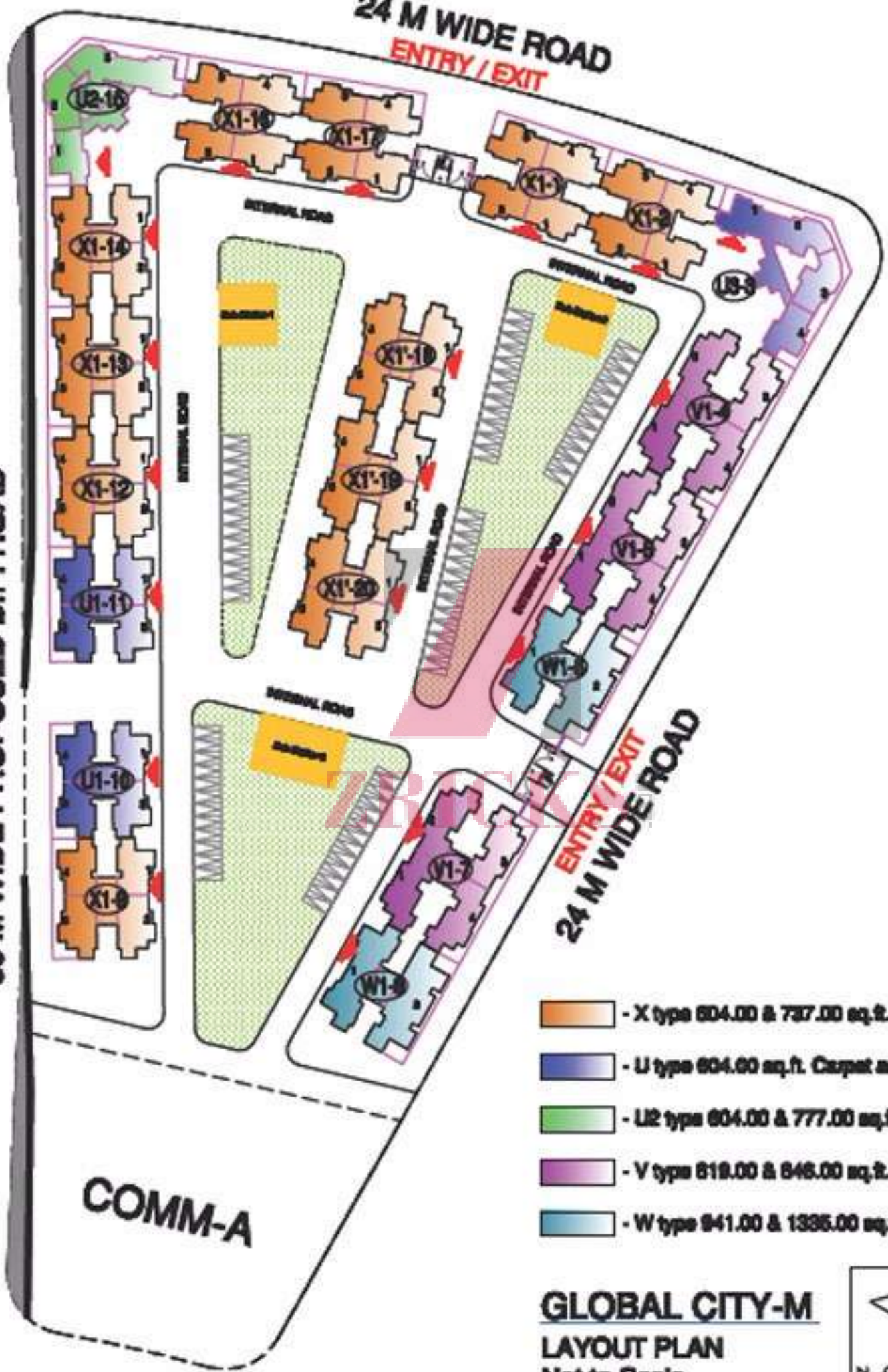

- X type 604.00 & 737.00 sq.ft. Carpet area
- U type 604.00 sq.ft. Carpet area
- U2 type 604.00 & 777.00 sq.ft. Carpet area
- V type 619.00 & 646.00 sq.ft. Carpet area
- W type 941.00 & 1336.00 sq.ft. Carpet area

COMM-A

GLOBAL CITY-M
LAYOUT PLAN
Not to Scale



BUILDING NO. 1,2,3



GLOBAL CITY - I
KEY PLAN

Yi1 - 2 BHK : TYPE BUILDING
1st to 7th & 9th to 14th FLOOR PLAN



GLOBAL CITY - I

BUILDING NO.4,5,6



T11 - 2 BHK : TYPE BUILDING
1st to 7th & 9th to 14th FLOOR PLAN



GLOBAL CITY - I
KEY PLAN

GLOBAL CITY - I